

PROJECT  
RESIDENTIAL BUILDING U/R 394 OF KMC FOR  
PROPOSED BLOCKS A1& A2 OF HEIGHT  
B+(G+18) & A3 AND A4 (G+19), STORED  
HIGH RESIDENTIAL BUILDING AT 88 A,  
B.L.SAHA ROAD, BOROUGH NO.- XII, WARD  
NO.- 116, KOLKATA - 700053 VIDE BS NO  
2017/30170, DT 01.12.2017 AND  
20/U/R-26(20) AND (26)/2019-2020 dt -  
03/12/2019

NOTES  
- ALL DIMENSIONS ARE IN MM  
- ALL WALLS ARE 200 THK. AND ALL  
INTERNAL WALLS ARE 100MM AND 125MM THK BRICK  
WALL UNLESS OTHERWISE MENTIONED.  
- ALL R.C.C. WORK IS IN 1:2:4  
- ALL OTHER SPECIFICATIONS CONFORMING RELEVANT  
I.S.I. CODE  
- INTERNAL ROAD LEVELS ARE (+)150 MM FROM  
DECLARATION BY OWNER & ARCHITECT  
I CERTIFY THAT THE BUILDING PLAN HAS  
BEEN DRAWN UP AS PER PROVISION OF  
C.M.C. BUILDING RULE 2009, AS AMENDED  
FROM TIME TO TIME, THE SITE CONDITION  
INCLUDING THE WIDTH OF THE ADJOINING  
C.M.C. ROAD OF 10.65 M. ON NORTH HAS  
BEEN CONFIRMED WITH THE PLAN. IT IS A  
BUILDABLE SITE. NOT A TANK OR FILLED  
UP TANK SITE MEASUREMENT IS AS PER  
REGISTERED BOUNDARY DECLARATION.

Signature of Architect  
Sanjoy Mandal  
COA Registration No.: CA / 98 / 23621

DECLARATION BY STRUCTURAL ENGINEER  
THE STRUCTURAL DESIGNS AND DRAWINGS  
OF BOTH FOUNDATION AND  
SUPERSTRUCTURE OF THE BUILDING HAS  
BEEN MADE BY ME CONSIDERING THE  
SOIL TEST REPORT (AS PER THESE RULES  
AND THE REGULATIONS MADE UNDER THE  
ACT) MADE BY MR. J.PADL FROM SKM  
GEOSURVEY AND ALSO CONSIDERING ALL  
POSSIBLE LOADS INCLUDING THE SEISMIC  
LOAD AS PER NATIONAL BUILDING CODE  
OF INDIA AND CERTAIN TESTS.  
AND STABLE IN ALL DIRECTIONS.

SIGNATURE OF STRUCTURAL ENGINEER  
M. K. ROY  
ARCHITECT  
26/2 Ballygunge Circular Road,  
Kolkata 700019  
www.mnrcd.com  
Tel. (033) 4030 6424 / 25 26

SIGNATURE OF STRUCTURAL REVIEWER  
M. N. CONSULTANTS (PVT). LTD.  
ARCHITECT  
26/2 Ballygunge Circular Road,  
Kolkata 700019  
www.mnrcd.com  
Tel. (033) 4030 6424 / 25 26

CIVIL AND STRUCTURAL CONSULTANT:  
"M.N.C. HOUSE"  
M.N. Consultants (Pvt). Ltd.  
1516, Rajdanga Main Road,  
Kolkata-107.  
Ph.no.-913324418083/8084/913340165700  
FAX NO. 2440-8592  
E-MAIL: mnrcd2008@gmail.com

DATE :- 31.08.2023  
SCALE :- AS SHOWN  
JOB NO :- 151  
DWG. NO : CRP-BL-A1&A2-02

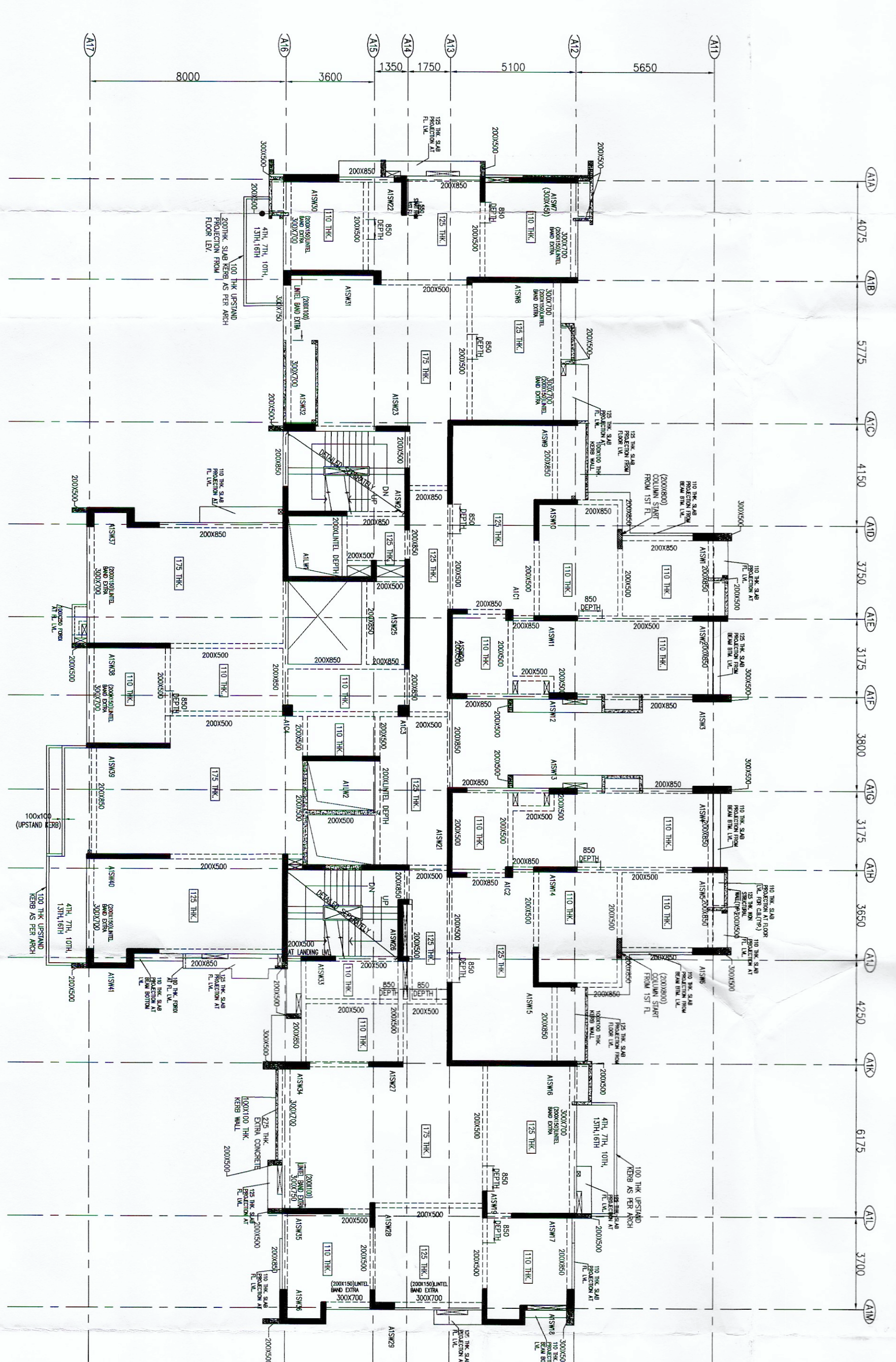
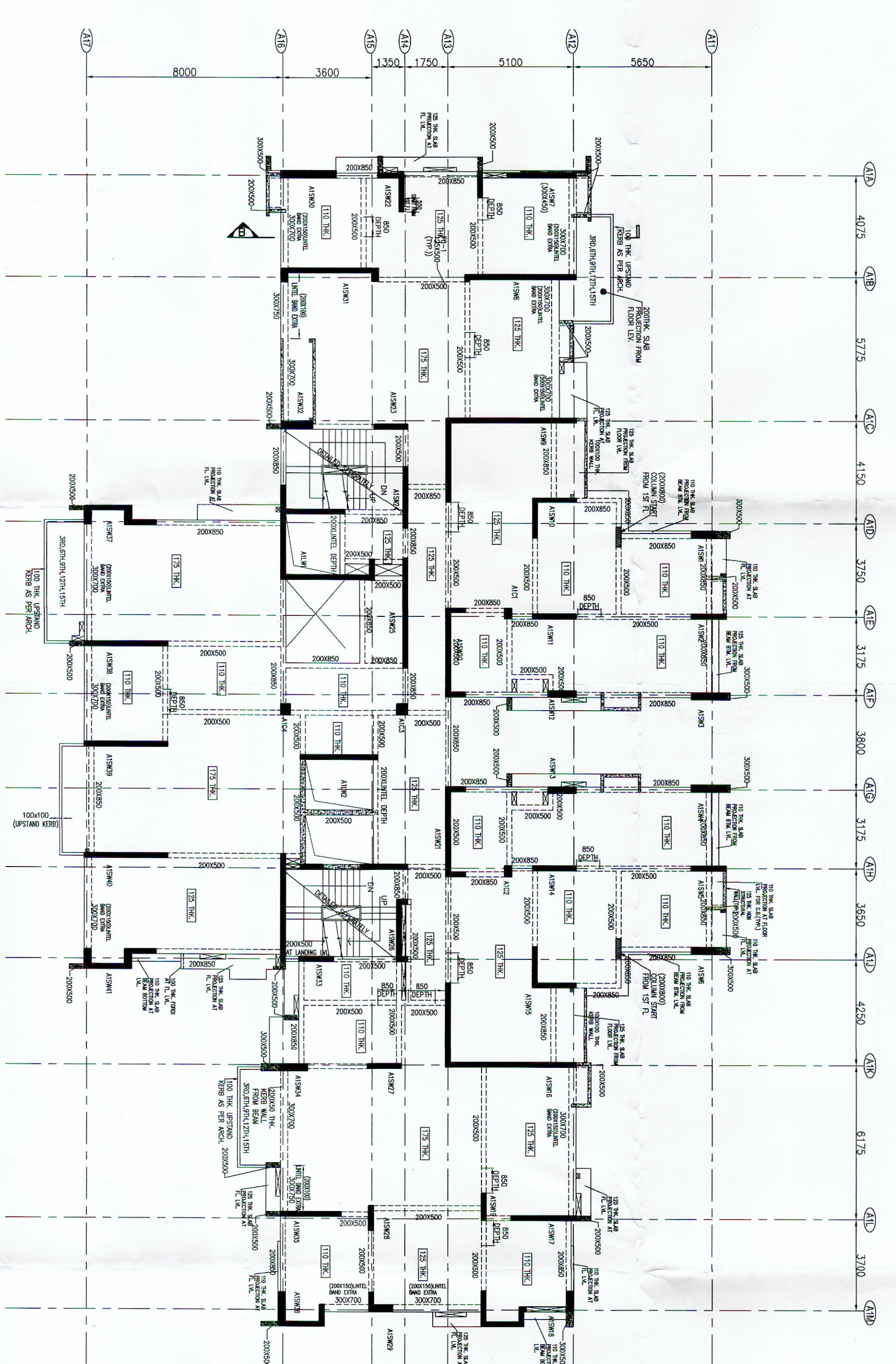

1ST FLOOR & TYPICAL FLOOR G.A  
(BLOCK-A1)